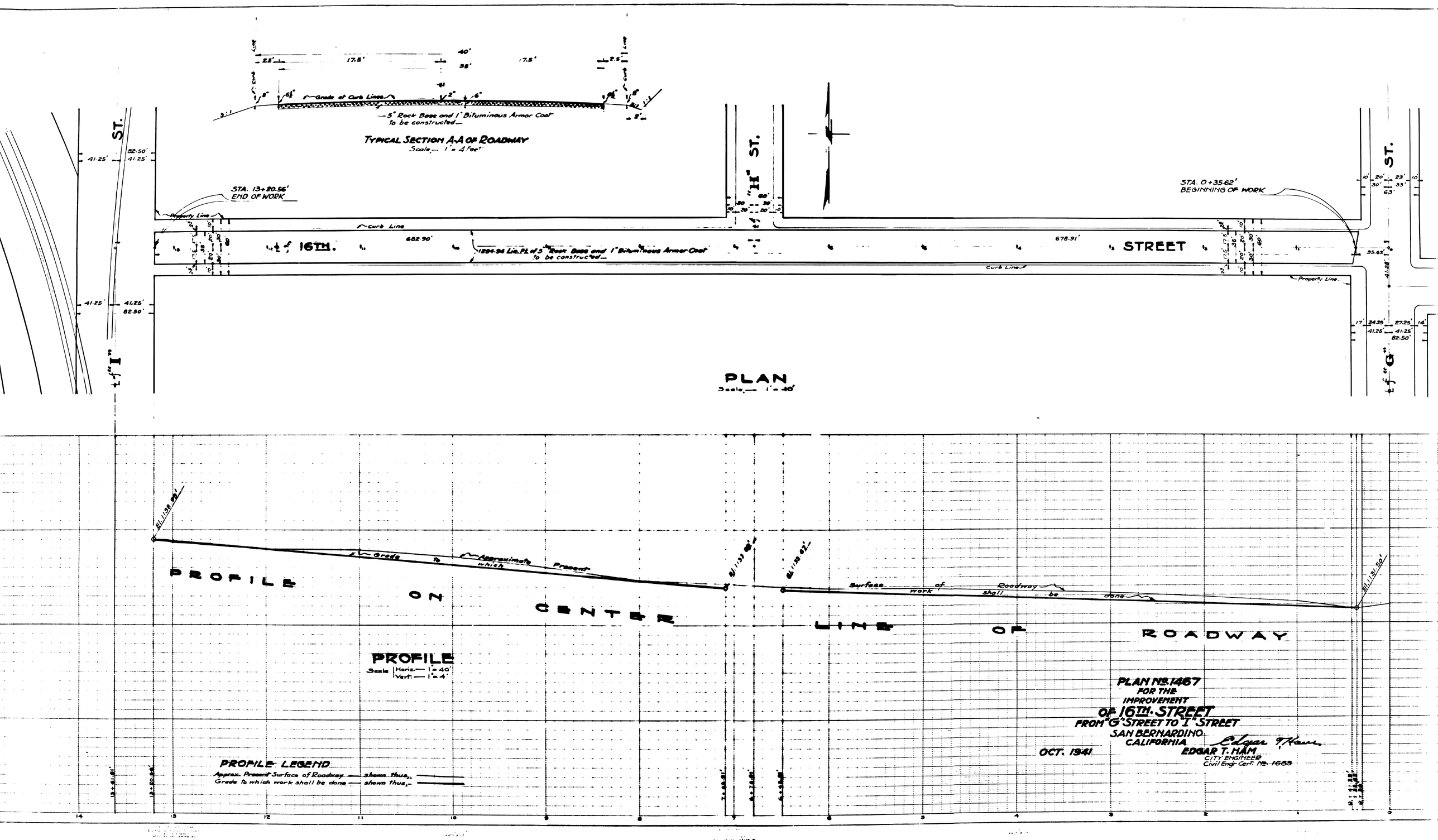
TYPICAL SECTION A-A OF ROADWAY
Scale — 1" = 4 feet
Grade at Curb Line
5" Rock Base and 1" Bituminous Armor Coat to be constructed
PLAN
Scale — 1" = 40'
STA. 13+20.56' END OF WORK
STA. 0+35.62' BEGINNING OF WORK
16TH. STREET
"I" ST.
"H" ST.
"G" ST.
682.90'
678.91'
1284.96 Lin. Ft. of 5" Rock Base and 1" Bituminous Armor Coat to be constructed
Curb Line
Property Line
PROFILE ON CENTER LINE OF ROADWAY
Grade to which Approximate Present Surface of Roadway shall be work done
PROFILE
Scale Horiz. — 1" = 40'
Vert. — 1" = 4'
PROFILE LEGEND
Approx. Present Surface of Roadway — shown thus
Grade to which work shall be done — shown thus
PLAN No. 1467
FOR THE
IMPROVEMENT
OF 16TH. STREET
FROM "G" STREET TO "I" STREET
SAN BERNARDINO
CALIFORNIA
OCT. 1941
EDGAR T. HAM
CITY ENGINEER
Civil Engr. Cert. No. 1683